

Witham Amateur Operatic Society
Presents

THE PRODUCERS



26th - 31st October 2015
www.waos.org 07546 351600

WOW! Presents

HALF A SIXPENCE



15th - 20th February 2016
www.wow.org.uk 0845 475 0420

Witham Amateur Operatic Society
proudly presents

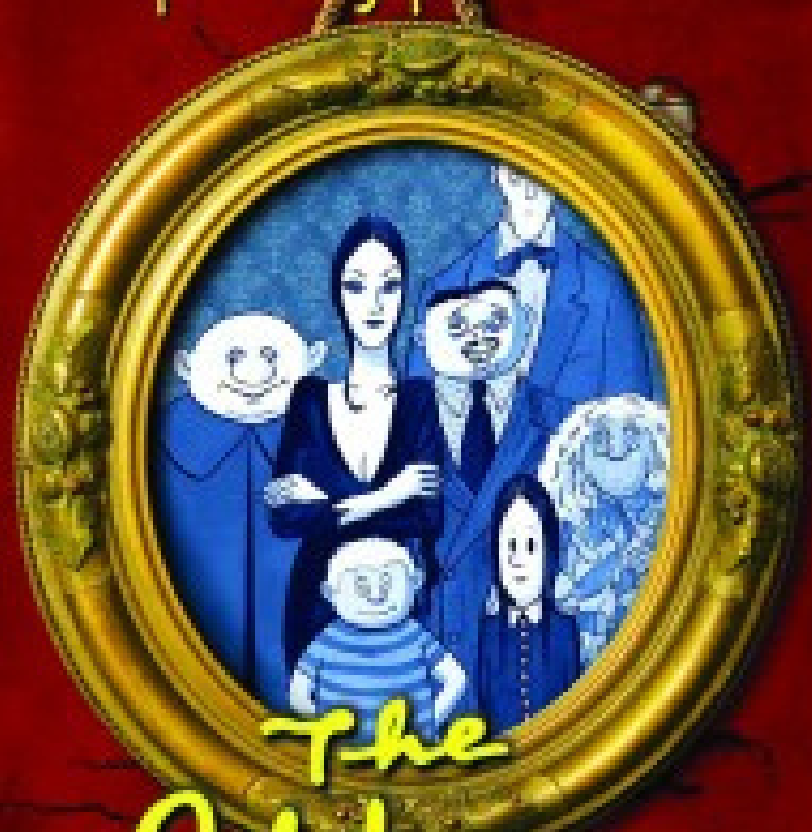

The Addams Family
A NEW MUSICAL COMEDY

By Mark
WAOS

THE ADDAMS FAMILY A NEW MUSICAL
BASED BY ROBERTALDI, BRONKHORST AND ROSS BLOOM
LYRICS AND MUSIC BY WAOS/OT 1994

Produced by
Lily

Directed and Booked by
Stuart Owen, Roy Jones, Murray Lewis, Peter Cook Productions, Stephen Roberts, Derek Theobald,
Paul M. Deane, Stuart Doble, Tom Hill, Kevin, Sherrilyn F. McClellan, James L. Hedgesford, Eva Pich, Jeff Theobald, Mary Lubson,
Pennyhill, LUCY Lawrence-Saunders, Vicki Fawcett, Roger Baker, The Western Company, America Ltd., Adam Sorensen, Tilde, Frederica
A special arrangement with
Stephen Jay Theatre

April 27 - May 2, 2016



Miki Mandelkern - DIRECTOR

Miki has spent the last 15 years actively involved in mental health and business groups. A true leader, Miki is the heart of the community and with several years experience, including "Mentoring for Women" (an initiative), "The Support and Care", "Strong as we go" and "The Power of the Mind" (an initiative) Miki has been instrumental in providing the support and care for the community. Miki has been instrumental in providing the support and care for the community. Miki has been instrumental in providing the support and care for the community.

Prof. Adams - SENIOR ADVICE

Prof. Adams is a member of the faculty at the University of California, Berkeley. He has been a member of several advisory committees and has been instrumental in providing the support and care for the community. Prof. Adams is a member of the faculty at the University of California, Berkeley. He has been a member of several advisory committees and has been instrumental in providing the support and care for the community.

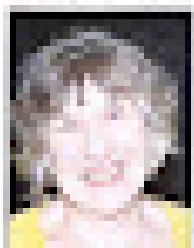

Cynthia Reed - PRESIDENT

Cynthia Reed is a member of the faculty at the University of California, Berkeley. She has been a member of several advisory committees and has been instrumental in providing the support and care for the community.

Cynthia Reed is a member of the faculty at the University of California, Berkeley. She has been a member of several advisory committees and has been instrumental in providing the support and care for the community. Cynthia Reed is a member of the faculty at the University of California, Berkeley. She has been a member of several advisory committees and has been instrumental in providing the support and care for the community.

Cynthia Reed is a member of the faculty at the University of California, Berkeley. She has been a member of several advisory committees and has been instrumental in providing the support and care for the community. Cynthia Reed is a member of the faculty at the University of California, Berkeley. She has been a member of several advisory committees and has been instrumental in providing the support and care for the community.

WESTERN PSYCHOLICAL ASSOCIATION SOCIETY

Supporting Psychology Students

MEMBERSHIP LIST

Ms. K. Adams Ms. J. Adams Ms. M. Adams	Ms. K. Adams Ms. J. Adams Ms. M. Adams	Ms. P. Adams Ms. J. Adams Ms. M. Adams	Ms. K. Adams Ms. J. Adams Ms. M. Adams	Ms. P. Adams Ms. J. Adams Ms. M. Adams
Ms. K. Adams Ms. J. Adams Ms. M. Adams	Ms. K. Adams Ms. J. Adams Ms. M. Adams	Ms. K. Adams Ms. J. Adams Ms. M. Adams	Ms. K. Adams Ms. J. Adams Ms. M. Adams	Ms. K. Adams Ms. J. Adams Ms. M. Adams

The Millers Family - Synopses

The Millers Family is a family of five children that will be born to the Millers Family and they are the first child to be born to the Millers Family. The Millers Family is a family of five children that will be born to the Millers Family and they are the first child to be born to the Millers Family.

The Millers Family is a family of five children that will be born to the Millers Family and they are the first child to be born to the Millers Family. The Millers Family is a family of five children that will be born to the Millers Family and they are the first child to be born to the Millers Family.

The Millers Family is a family of five children that will be born to the Millers Family and they are the first child to be born to the Millers Family. The Millers Family is a family of five children that will be born to the Millers Family and they are the first child to be born to the Millers Family.

WPCA



WPCA is a non-profit organization that provides the financial support and services to the community. WPCA is a non-profit organization that provides the financial support and services to the community.

WPCA is a non-profit organization that provides the financial support and services to the community. WPCA is a non-profit organization that provides the financial support and services to the community. WPCA is a non-profit organization that provides the financial support and services to the community.

WPCA is a non-profit organization that provides the financial support and services to the community. WPCA is a non-profit organization that provides the financial support and services to the community. WPCA is a non-profit organization that provides the financial support and services to the community.

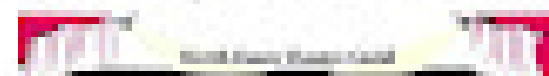

WPCA is a non-profit organization that provides the financial support and services to the community. WPCA is a non-profit organization that provides the financial support and services to the community. WPCA is a non-profit organization that provides the financial support and services to the community.

- Ms. K. Adams
- Ms. J. Adams
- Ms. M. Adams
- Ms. P. Adams
- Ms. J. Adams
- Ms. M. Adams
- Ms. K. Adams
- Ms. J. Adams
- Ms. M. Adams
- Ms. P. Adams
- Ms. J. Adams
- Ms. M. Adams



James Walker - GENERAL MANAGER

James was first recruited for the position of general manager and then, as a result of a reorganization, he was named general manager. He is responsible for the operations of the entire plant at the time. James has a background in the steel industry and has worked in various capacities for the past 15 years. He has a B.S. in Mechanical Engineering from the University of Illinois at Urbana-Champaign and a M.S. in Mechanical Engineering from the University of Illinois at Urbana-Champaign. He is a member of the American Society of Mechanical Engineers and the American Institute of Chemical Engineers.

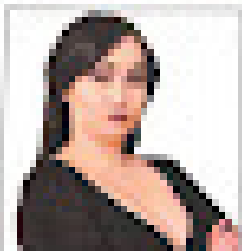

Cynthia Green - HR/FINANCE MANAGER

Cynthia Green is a HR/Finance manager with 15 years of experience in the steel industry. She has a B.S. in Business Administration from the University of Illinois at Urbana-Champaign and a M.S. in Business Administration from the University of Illinois at Urbana-Champaign. She is a member of the American Society of Human Resources and the American Accounting Association. She is currently responsible for the HR and Finance functions of the plant.

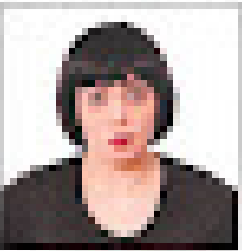

Melissa Reed - INVENTORY MANAGER

Melissa Reed is an inventory manager with 10 years of experience in the steel industry. She has a B.S. in Business Administration from the University of Illinois at Urbana-Champaign and a M.S. in Business Administration from the University of Illinois at Urbana-Champaign. She is a member of the American Society of Inventory Management and the American Accounting Association. She is currently responsible for the inventory management of the plant.

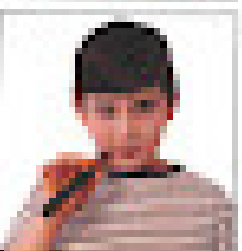

Peter McArthur - PULP/CHEM MANAGER

Peter McArthur is a pulp/chem manager with 12 years of experience in the steel industry. He has a B.S. in Chemical Engineering from the University of Illinois at Urbana-Champaign and a M.S. in Chemical Engineering from the University of Illinois at Urbana-Champaign. He is a member of the American Society of Chemical Engineers and the American Institute of Chemical Engineers. He is currently responsible for the pulp and chemical operations of the plant.



Peter Neri - PFT/HR MANAGER

Peter Neri is a PFT/HR manager with 8 years of experience in the steel industry. He has a B.S. in Business Administration from the University of Illinois at Urbana-Champaign and a M.S. in Business Administration from the University of Illinois at Urbana-Champaign. He is a member of the American Society of Personnel Management and the American Accounting Association. He is currently responsible for the PFT and HR functions of the plant.



Rick Bradley - HR/FINANCE MANAGER

Rick Bradley is an HR/Finance manager with 10 years of experience in the steel industry. He has a B.S. in Business Administration from the University of Illinois at Urbana-Champaign and a M.S. in Business Administration from the University of Illinois at Urbana-Champaign. He is a member of the American Society of Human Resources and the American Accounting Association. He is currently responsible for the HR and Finance functions of the plant.

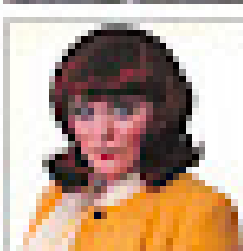

Pamela Wilson - HR/FINANCE MANAGER

Pamela Wilson is an HR/Finance manager with 12 years of experience in the steel industry. She has a B.S. in Business Administration from the University of Illinois at Urbana-Champaign and a M.S. in Business Administration from the University of Illinois at Urbana-Champaign. She is a member of the American Society of Human Resources and the American Accounting Association. She is currently responsible for the HR and Finance functions of the plant.



Bill Finlay - PFT/HR MANAGER

Bill Finlay is a PFT/HR manager with 10 years of experience in the steel industry. He has a B.S. in Business Administration from the University of Illinois at Urbana-Champaign and a M.S. in Business Administration from the University of Illinois at Urbana-Champaign. He is a member of the American Society of Personnel Management and the American Accounting Association. He is currently responsible for the PFT and HR functions of the plant.

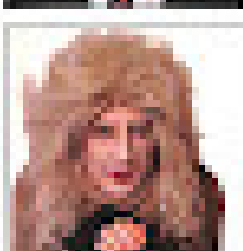

Mimi Gaudin - HR/FINANCE MANAGER

Mimi Gaudin is an HR/Finance manager with 15 years of experience in the steel industry. She has a B.S. in Business Administration from the University of Illinois at Urbana-Champaign and a M.S. in Business Administration from the University of Illinois at Urbana-Champaign. She is a member of the American Society of Human Resources and the American Accounting Association. She is currently responsible for the HR and Finance functions of the plant.



Michael Young - HR/FINANCE MANAGER

Michael Young is an HR/Finance manager with 12 years of experience in the steel industry. He has a B.S. in Business Administration from the University of Illinois at Urbana-Champaign and a M.S. in Business Administration from the University of Illinois at Urbana-Champaign. He is a member of the American Society of Human Resources and the American Accounting Association. He is currently responsible for the HR and Finance functions of the plant.

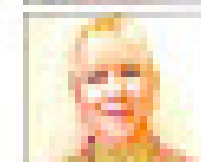
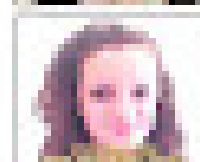
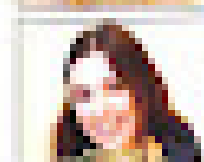
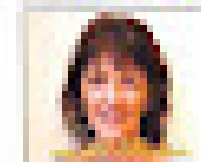
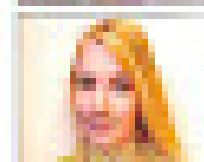
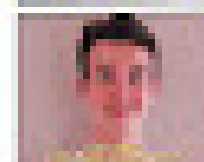
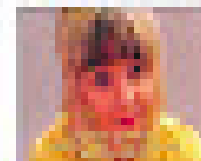
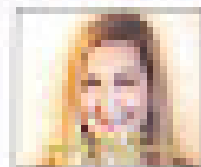
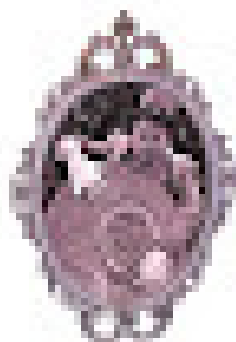
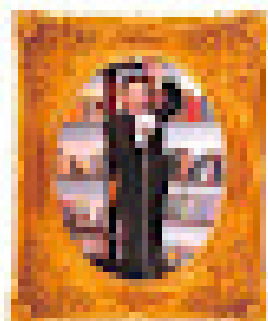
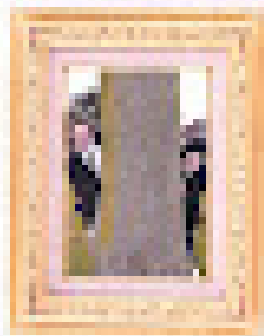



Cast 2011

STUDENT PRINCE
 Jason - Jason Miller
 Princess - Catherine Larson
 Minstrel - Aaron Reed
 Knight - Trent Nelson
 Fairy - Lisa Smith
 Wizard - Edward Greenberg
 Caddy - Robert Young

STUDENT PRINCESS
 Mia - Mia Smith
 King - Connor Smith
 Queen - Ed Greenberg

Chorus

Chris Smith, James Gray, Scott Papp, Justin Jackson,
 Brady Bask, Zach Wright, Jake Stone, Mike Greenberg

Chorus

Madison Miller, Matt Hagen, Michael Don, Jason Smith,
 George Gifford, Matt Hagen, Michael Howard,
 Nicholas Don, James Green, Mike Greenberg,
 Tony Mynatt, Brady Bask, Mike J. Hering, Paul Miller

Chris John Miller, Joe Gray, Ben Hagan,
 Michael Howard, James Greenberg, Connor Howard, Paul,
 Eric Greenberg, Matt Hagan, Michael Howard, Chris Smith



The Cast



Musical Synopses

MTV

Issue 1 - The Golden Rule (Jesse)
 THE GOLDEN RULE (Jesse)
 THE GOLDEN RULE (Jesse)

Issue 2 - The Golden Rule (Jesse)
 THE GOLDEN RULE (Jesse)

Issue 3 - The Golden Rule (Jesse)
 THE GOLDEN RULE (Jesse)

Issue 4 - The Golden Rule (Jesse)

Issue 5 - The Golden Rule (Jesse)

Issue 6 - The Golden Rule (Jesse)

Issue 7 - The Golden Rule (Jesse)

Issue 8 - The Golden Rule (Jesse)

Issue 9 - The Golden Rule (Jesse)

Issue 10 - The Golden Rule (Jesse)

Issue 11 - The Golden Rule (Jesse)

Issue 12 - The Golden Rule (Jesse)

Issue 13 - The Golden Rule (Jesse)

Issue 14 - The Golden Rule (Jesse)

Issue 15 - The Golden Rule (Jesse)

MTV

Issue 1 - The Golden Rule (Jesse)
 THE GOLDEN RULE (Jesse)

Issue 2 - The Golden Rule (Jesse)

Issue 3 - The Golden Rule (Jesse)

Issue 4 - The Golden Rule (Jesse)

Issue 5 - The Golden Rule (Jesse)

Issue 6 - The Golden Rule (Jesse)

Issue 7 - The Golden Rule (Jesse)

Issue 8 - The Golden Rule (Jesse)

Issue 9 - The Golden Rule (Jesse)

Issue 10 - The Golden Rule (Jesse)

Issue 11 - The Golden Rule (Jesse)

Issue 12 - The Golden Rule (Jesse)

Issue 13 - The Golden Rule (Jesse)

Issue 14 - The Golden Rule (Jesse)

Issue 15 - The Golden Rule (Jesse)

Issue 16 - The Golden Rule (Jesse)

Issue 17 - The Golden Rule (Jesse)

Issue 18 - The Golden Rule (Jesse)

Chorus

Chris Smith, James Gray, Scott Papp, Justin Jackson,
 Brady Bask, Zach Wright, Jake Stone, Mike Greenberg,
 Madison Miller, Matt Hagen, Michael Don, Jason Smith,
 George Gifford, Matt Hagen, Michael Howard,
 Nicholas Don, James Green, Mike Greenberg,
 Tony Mynatt, Brady Bask, Mike J. Hering, Paul Miller

Production Director

Event: - 10th Annual Gala

Event Director: - Jeff Adams

Technical Management: - Francis Jordan, Chris Howard, David Wood

Event Director: - David Lee

Stage Manager: - Jennifer

Acting: - Scott Bailey, Gordon Gray, Michael Hudson, Michael Douglas, Cameron

Host: - Anthony Miller, David Lee, Brian and Lisa Manning

Decor: - Tom Jones

Lighting and Set Construction: - Scott Bailey and Gordon Gray

Specialty and Special Effects: - Scott Hudson and Cameron

Music and Stage Production: - Tom and Victoria Douglas & Jason Wood

Systems Manager: - David Brown

Acting: - Mike Jones, Anthony Hudson, Gordon Gray and Jason Wood

Graphic Programs: - Francis Jordan, David Lee, www.ledlightentertainment.com

Technical Management and Construction: - Chris Howard and David Wood

Stage: - Tom Jones

Lighting: - Tom Jones

Acting: - David Lee, Chris Bailey, David Bailey, Mike Hudson and Kelly Jones

Lighting: - Tom Jones

Acting: - Gordon Gray

Lighting and Set Construction: - Scott Bailey and Gordon Gray

Specialty and Special Effects: - Scott Hudson and Cameron

Decor: - Tom Jones

Systems Manager: - David Brown

Event Director: - Jeff Adams

Stage Manager: - Jennifer

Event Director: - David Lee

Technical Management: - Francis Jordan

Acting: - Scott Bailey, Gordon Gray, Michael Hudson, Michael Douglas, Cameron

Host: - Anthony Miller, David Lee, Brian and Lisa Manning

Decor: - Tom Jones

Lighting: - Tom Jones

Systems Manager: - David Brown

Acting: - Mike Jones, Anthony Hudson, Gordon Gray and Jason Wood

Graphic Programs: - Francis Jordan, David Lee, www.ledlightentertainment.com

Special Thanks to the Following:

Special thanks to the following:

William D. Jones, Jr. for providing the chairs and tables for the event.

Tom Jones, Francis Jordan, Michael Hudson, Michael Douglas, Cameron Hudson, Gordon Gray, David Lee, Brian and Lisa Manning, and Jennifer for providing the chairs and tables for the event.

David Lee, Gordon Gray, Michael Hudson, Michael Douglas, Cameron Hudson, Gordon Gray, David Lee, Brian and Lisa Manning, and Jennifer for providing the chairs and tables for the event.

Tom Jones, Francis Jordan, Michael Hudson, Michael Douglas, Cameron Hudson, Gordon Gray, David Lee, Brian and Lisa Manning, and Jennifer for providing the chairs and tables for the event.

David Lee, Gordon Gray, Michael Hudson, Michael Douglas, Cameron Hudson, Gordon Gray, David Lee, Brian and Lisa Manning, and Jennifer for providing the chairs and tables for the event.

Tom Jones, Francis Jordan, Michael Hudson, Michael Douglas, Cameron Hudson, Gordon Gray, David Lee, Brian and Lisa Manning, and Jennifer for providing the chairs and tables for the event.

David Lee, Gordon Gray, Michael Hudson, Michael Douglas, Cameron Hudson, Gordon Gray, David Lee, Brian and Lisa Manning, and Jennifer for providing the chairs and tables for the event.

Tom Jones, Francis Jordan, Michael Hudson, Michael Douglas, Cameron Hudson, Gordon Gray, David Lee, Brian and Lisa Manning, and Jennifer for providing the chairs and tables for the event.

David Lee, Gordon Gray, Michael Hudson, Michael Douglas, Cameron Hudson, Gordon Gray, David Lee, Brian and Lisa Manning, and Jennifer for providing the chairs and tables for the event.

Tom Jones, Francis Jordan, Michael Hudson, Michael Douglas, Cameron Hudson, Gordon Gray, David Lee, Brian and Lisa Manning, and Jennifer for providing the chairs and tables for the event.

David Lee, Gordon Gray, Michael Hudson, Michael Douglas, Cameron Hudson, Gordon Gray, David Lee, Brian and Lisa Manning, and Jennifer for providing the chairs and tables for the event.

Tom Jones, Francis Jordan, Michael Hudson, Michael Douglas, Cameron Hudson, Gordon Gray, David Lee, Brian and Lisa Manning, and Jennifer for providing the chairs and tables for the event.

David Lee, Gordon Gray, Michael Hudson, Michael Douglas, Cameron Hudson, Gordon Gray, David Lee, Brian and Lisa Manning, and Jennifer for providing the chairs and tables for the event.

Tom Jones, Francis Jordan, Michael Hudson, Michael Douglas, Cameron Hudson, Gordon Gray, David Lee, Brian and Lisa Manning, and Jennifer for providing the chairs and tables for the event.

David Lee



event sound & light

live • sales • install • events

01945 863 843

- Sound Equipment
- Lighting Equipment
- Displays
- Entertainment Lighting
- Nightclubs & Bars Equipment
- Conferences
- Theaters
- Banquets
- Public Address Systems
- Power Distribution
- AV/AI Equipment
- Training Systems
- Booth/Lobby Area
- AV Equipment
- Event Management
- Background Music Systems



Supporting "The Addams Family"

www.eventsoundandlight.com www.facebook.com/eventsoundandlight www.youtube.com/eventsoundandlight

Wed - 08 September 2012, Palace Public Hall
Preston, Lancashire, England
The Addams Family Musical



Wedding singer for a regular coffee
www.weddingsinger.com

